

ORIGINAL TYPE

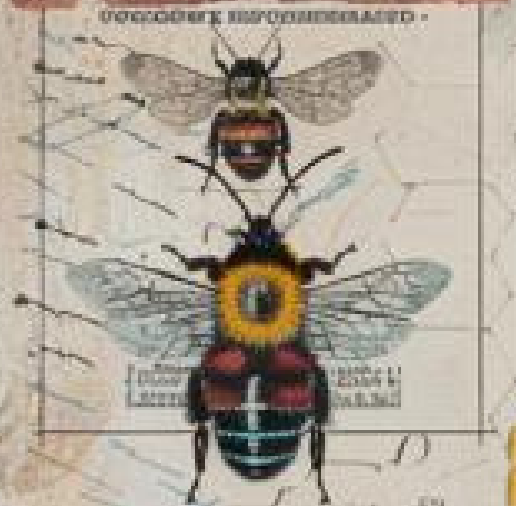

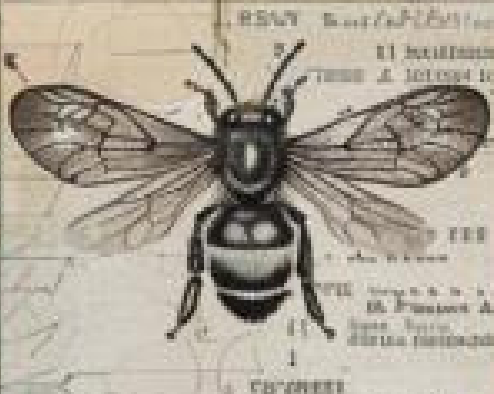

Miss Tucker















*To sum.*



*Pyronia colli*



MAY 1881	
1	...
2	...
3	...
4	...
5	...
6	...
7	...
8	...
9	...
10	...
11	...
12	...
13	...
14	...
15	...
16	...
17	...
18	...
19	...
20	...
21	...
22	...
23	...
24	...
25	...
26	...
27	...
28	...
29	...
30	...
31	...



Various other species of bees are  
 mentioned in the text, describing their habits and uses in agriculture and domestic life.



*Chickadee, 1881.*



Blüthen



Bienen

Bienen

Blüthen



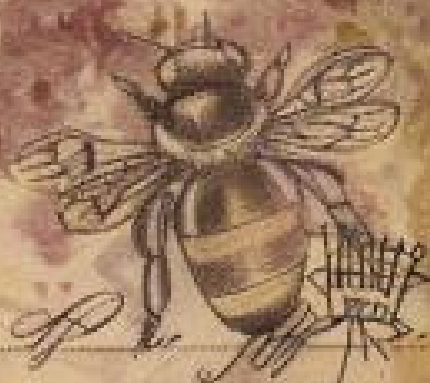

B. - P. v. M.

Bois Van Fout  
- A. S. S.

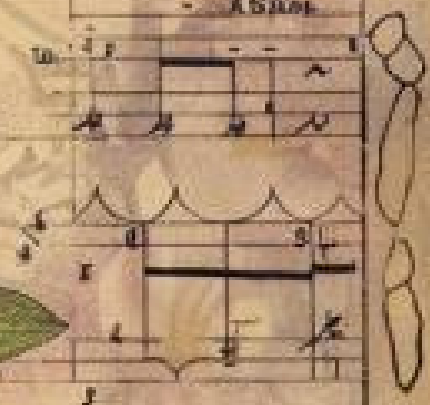

3/10 1/11

W. van Gort

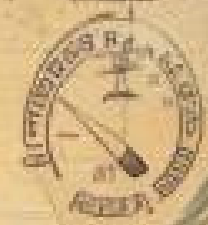





Handwritten text in cursive script, partially obscured by a grid pattern. The text is faint and difficult to read, but appears to be a list or notes. The grid consists of horizontal and vertical lines forming a table-like structure.

an ohly  
lre.7







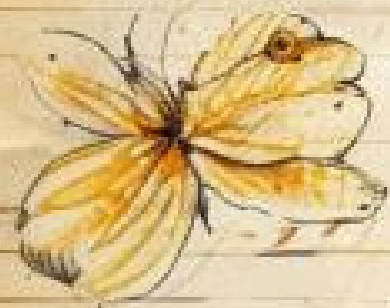

*Handwritten text, possibly a name or date, partially obscured by the flower illustration.*



7 d 02

















54 2 2

R. O. P.  
52 B  
1822/11

Magnolia

Hydrangea

Olea

M.

10

19

10

P. S. P.  
10

P. S. P.

varia

Vesta

D. P.















Head and thorax of *Colletes*



not  
of *Colletes* will  
upon not  
uncommon of *Colletes* get  
light.

Wants to *Colletes* they  
in *Colletes*



*Colletes* *Colletes*

at small hole  
in  
presently







3







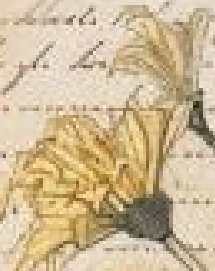











TABLE

NO.	NAME	SEX	AGE	DATE	LOCALITY	COLLECTOR
1						
2						
3						
4						
5						
6						
7						
8						
9						
10						
11						
12						
13						
14						
15						
16						
17						
18						
19						
20						
21						
22						
23						
24						
25						
26						
27						
28						
29						
30						
31						
32						
33						
34						
35						
36						
37						
38						
39						
40						
41						
42						
43						
44						
45						
46						
47						
48						
49						
50						

TABLE

*Faint, illegible handwritten text, possibly bleed-through from the reverse side of the page.*



J E Y

Handwritten text, possibly a name or address, partially obscured by a circular stamp.





*South Sea*



Line 13  
Dorh

*Handwritten notes in yellow ink, possibly a date or location.*

*Vertical handwritten text on the left side of the page.*

*Handwritten notes at the bottom center, including 'Circled' and 'Free'.*

RAMBU

near bank of ocean

BLANDFORD ARI  
H

Specimen in R. FIG. 109  
June 1888 from the ...  
... ..  
... ..

DEE











1. *idol* *Gray* *Par* *1851*



S. 1870

*partly*

6. 8

*leaf*  
*the*  
*various*



*Handwritten signature*

*Vertical handwritten text*









1870  
R. H. ...

1870  
R. H. ...

1870  
R. H. ...

1870  
R. H. ...

1870  
R. H. ...











*Gaiada*

*Pallusae*

*Pallusae*

*Pallusae*



Great things are done by those who love their work.

Λ Τ Α Ο Ο

Sci. art.

er Hageentritt

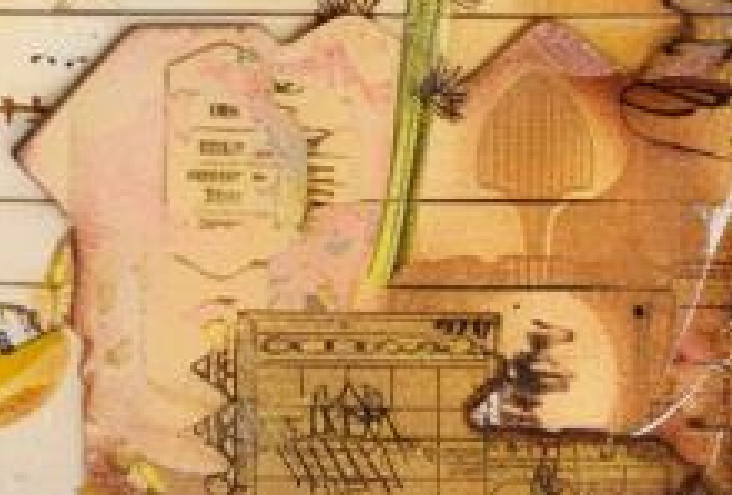











1.	...
2.	...
3.	...
4.	...
5.	...
6.	...
7.	...
8.	...
9.	...
10.	...
11.	...
12.	...
13.	...
14.	...
15.	...
16.	...
17.	...
18.	...
19.	...
20.	...



*Faint, illegible text and handwriting are visible in the background, overlaid on a grid pattern. Some words like 'The garden' and 'Honey' are partially discernible.*









*Handwritten signature or text in the bottom right corner, partially obscured by the page's edge.*